Umlazi District

Schools & Health Facilities

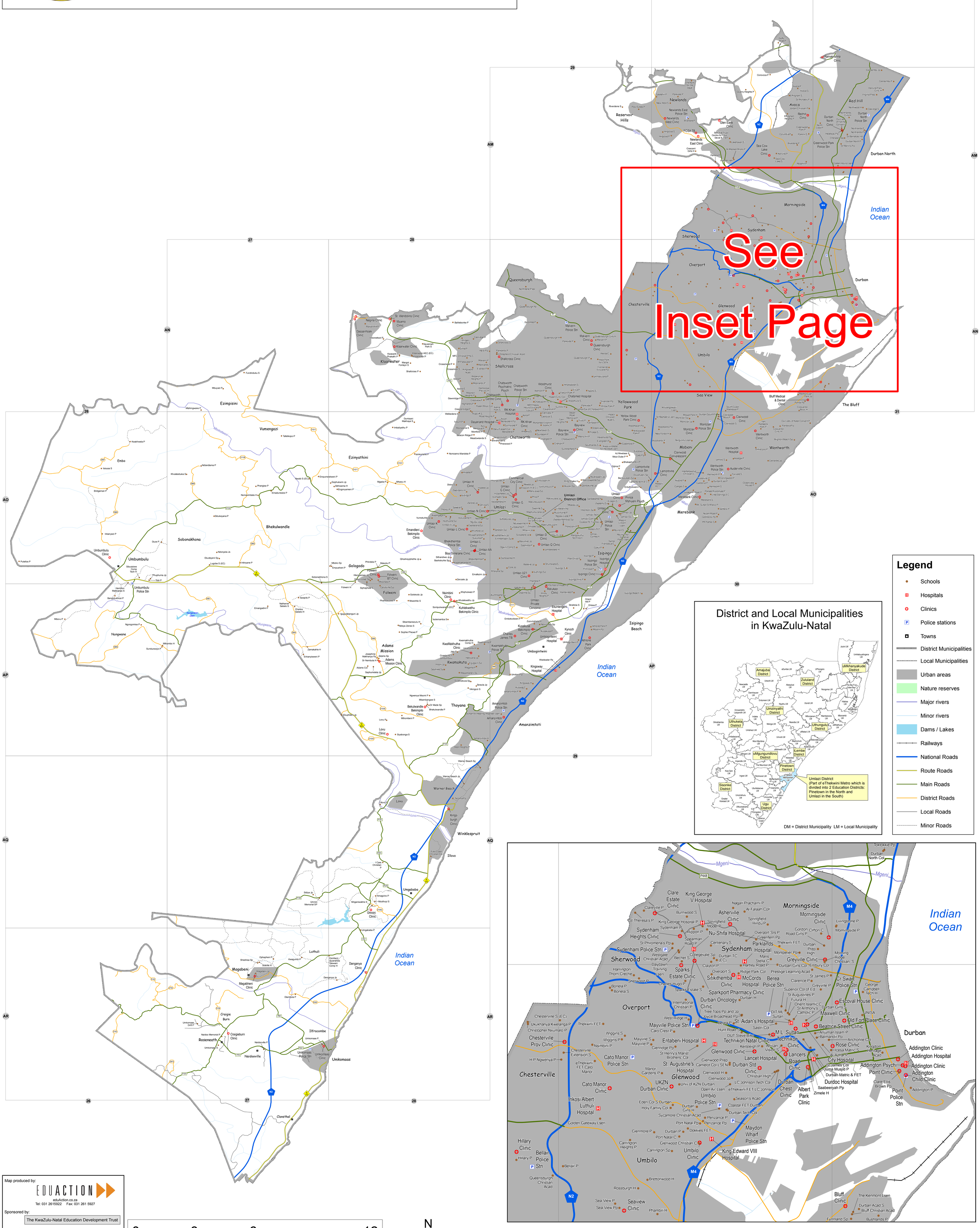

Map produced by:
EDUACTION
eduAction.co.za
Tel: 031 2615922 Fax: 031 261 5927

Sponsored by:
The KwaZulu-Natal Education Development Trust

Main Data Sources:

Schools: Schools & Colleges Register of Needs Survey 2000 & subsequent GPS updates by the Department of Education, KwaZulu-Natal
Roads: Road Information Services, Department of Transport, KwaZulu-Natal
Health Facilities: Department of Health, KwaZulu-Natal
Police Stations: Human Sciences Research Council
District & Local Municipalities: Municipal Demarcation Board

Downloaded from schoolmaps.co.za

A Grid Reference of the location of schools can also be downloaded from schoolmaps.co.za

EduAction 2011 - you are free to print, copy and share this map in its original form